

NOTICE!!

These documents have been scanned!

Do not place un-scanned documents beneath this notice!

Do not remove this notice from this file!

GPO Jacket No. 560-102
Print Order 61540
Rise Business Services, LLC
Job=AZ15 5/13/2019



Box Number= AZ15043



Claim Begin-End: AMC418634-AMC418634

1 Initial Receipt



AZ15043-4

AMC418628-AMC420131

United States Department of the Interior
 Bureau of Land Management
 LANDS/RECREATION & PLANNING
 ONE N CENTRAL AVE
 PHOENIX, AZ 85004 -2203
 Phone: 602-417-9200

Receipt

No: 2683817

ENTERED INTO COMPUTER
 DEC 04 2012

Transaction #: 2765323
 Date of Transaction: 11/02/2012

CUSTOMER:

WANDA LENSING
 PO BOX 778
 CONGRESS, AZ 85332-0778 US

LINE #	QTY	DESCRIPTION	REMARKS	UNIT PRICE	TOTAL
1	1.00	LOCATABLE MINERALS / MINING CLAIMS- NEW, UNADJUD, ONE OR MORE AUTH NOS / NEW MINING CLAIM PROCESSING FEE \$15 CASES: AMC418634/\$15.00		- n/a -	15.00
2	1.00	LOCATABLE MINERALS / MINING CLAIMS- NEW, UNADJUD, ONE OR MORE AUTH NOS / NEW MINING CLAIM LOCATION FEE \$34 CASES: AMC418634/\$34.00		- n/a -	34.00
3	1.00	LOCATABLE MINERALS / MINING CLAIMS- NEW, UNADJUD, ONE OR MORE AUTH NOS / NEW MINING CLAIM MAINT FEE \$140 CASES: AMC418634/\$140.00		- n/a -	140.00
TOTAL:					\$189.00

PAYMENT INFORMATION

1	AMOUNT:	189.00	POSTMARKED:	N/A
	TYPE:	CHECK	RECEIVED:	11/02/2012
	CHECK NO:	112		
	NAME:	LENSING, WANDA PO BOX 778 CONGRESS AZ 85332-0778 US		

REMARKS

This receipt was generated by the automated BLM Collections and Billing System and is a paper representation of a portion of the official electronic record contained therein.

NOTICE!!

These documents have been scanned!

Do not place un-scanned documents beneath this notice!

Do not remove this notice from this file!

GPO Jacket No. 560-102
Print Order 61540
Rise Business Services, LLC
Job=AZ15 5/13/2019



Box Number= AZ15043



Claim Begin-End: AMC418634-AMC418634

2 Correspondence



AZ15043-4

AMC418628-AMC420131

**NO
DOCUMENTS
FOUND**

NO DOCUMENTS FOUND
NO DOCUMENTS FOUND

NOTICE!!

These documents have been scanned!

Do not place un-scanned documents beneath this notice!

Do not remove this notice from this file!

GPO Jacket No. 560-102
Print Order 61540
Rise Business Services, LLC
Job=AZ15 5/13/2019



Box Number= AZ15043



Claim Begin-End: AMC418634-AMC418634

3 Transfers



AZ15043-4

AMC418628-AMC420131

**NO
DOCUMENTS
FOUND**

NO DOCUMENTS FOUND
NO DOCUMENTS FOUND

NOTICE!!

These documents have been scanned!

Do not place un-scanned documents beneath this notice!

Do not remove this notice from this file!

GPO Jacket No. 560-102
Print Order 61540
Rise Business Services, LLC
Job=AZ15 5/13/2019



Box Number= AZ15043



Claim Begin-End: AMC418634-AMC418634

4 Miscellaneous



AZ15043-4

AMC418628-AMC420131

**NO
DOCUMENTS
FOUND**

NO DOCUMENTS FOUND
NO DOCUMENTS FOUND

NOTICE!!

These documents have been scanned!

Do not place un-scanned documents beneath this notice!

Do not remove this notice from this file!

GPO Jacket No. 560-102
Print Order 61540
Rise Business Services, LLC
Job=AZ15 5/13/2019



Box Number= AZ15043



Claim Begin-End: AMC418634-AMC418634

5 Annual Filings



AZ15043-4 AMC418628-AMC420131

418634

MAINTENANCE FEE PAYMENT

Claimant Name: Wanda Lensing
 Address: P.O. Box 778
 City: Congress State: AZ Zip: 85332
 Telephone: 530-918-9750
 E-mail address: gene_lensing1@yahoo.com
 Signature: Wanda Lensing

Check here if this is a change of address.

RECEIVED
 JUL 22 A 8:17
 PHOENIX, ARIZONA
 BLM Date Stamp

LINE NO.	AMC NUMBER	CLAIM/SITE NAME	COUNTY RECORDER DATA (If available)	TWP	RNG	SEC
1	AMC 418634	Lucky lady		9N	5W	24
2						
3						
4						
5						
6						
7						
8						
9						
10						

List additional claims on Form MCF114.

Bureau of Land Management
Arizona State Office
www.blm.gov/az/

No. of Claims*: 165 x \$155 = _____
 Check No: _____ Init. _____
 Receipt No.: _____ # 4767750
 For BLM Use Only

* ¹⁶⁵ \$155 per lode mining claim, mill site, or tunnel site; and ¹⁶⁵ \$155 for each 20 acres or portion thereof for each placer mining claim.

Form: MCF112
 Revised July 2014

This form is available from the Arizona Geological Survey and may be reproduced.

*mailed in with Larry Selberg's forms/payment

ENTERED
 AUG 03 2020
 BY: RAM

United States Department of the Interior
Bureau of Land Management
 DIV OF LANDS, MINRLS & ENERGY
 ONE N CENTRAL AVE
 PHOENIX, AZ 85004 -4427
 Phone: 602-417-9200

Receipt	
No:	4767756

Transaction #: 4894504
Date of Transaction: 07/23/2020
CUSTOMER:
WANDA LENSING PO BOX 778 CONGRESS, AZ 85332-0778 US

LINE #	QTY	DESCRIPTION	REMARKS	UNIT PRICE	TOTAL
1	1.00	LOCATABLE MINERALS / MINING CLAIMS- NOT NEW-UNADJUD, ONE AUTH NO. ONLY / MINING CLAIM MONEY RECEIVED CASES: AMC418634/\$165.00	MAINT 2021	- n/a -	165.00
TOTAL:					\$165.00

PAYMENT INFORMATION			
NOTE: Items will appear on credit card statement as "Bureau of Land Mgmt CO".			
1	AMOUNT:	165.00	POSTMARKED: N/A
	TYPE:	CREDIT CARD	RECEIVED: 07/23/2020
	NAME:	LENSING, WANDA PO BOX 778 CONGRESS AZ 85332-0778 US	
	CARD NO:	XXXXXXXXXXXX0957	AUTH CODE: 02386R
	NAME ON CARD:	WANDA LENSING	
	SIGNATURE:	BY MAIL	

REMARKS

This receipt was generated by the automated BLM Collections and Billing System and is a paper representation of a portion of the official electronic record contained therein.

UNITED STATES
DEPARTMENT OF THE INTERIOR
BUREAU OF LAND MANAGEMENT
**MAINTENANCE FEE PAYMENT FORM
FOR PLACER MINING CLAIMS**

PER REC# 4510402

Amc 418634

Remitter Name: Wanda Lensing
Mailing Address: PO Box 778
City, State, Zip: Congress, AZ 85332

Check here if this is a change of address.

FOR COUNTY RECORDER'S USE

No. of claims 1
Total due BLM \$

- The maintenance fee may be paid by cash, check, money order, Bureau of Land Management (BLM) Declining Deposit Account, or credit card (VISA, American Express, Discover, or MasterCard). Payments must be remitted to the BLM State Office where your claim or site is recorded and received on or before September 1. If the payment is mailed, the envelope must be postmarked by a bona fide delivery service on or before September 1 and received at the proper BLM State Office within 15 calendar days after the due date. Payments may also be made by telephone using a credit card. A complete listing of BLM State Offices with their addresses and phone numbers can be found at <http://www.blm.gov>.
- The maintenance fee for the following claim(s) applies to the assessment year 2020.

CLAIM NAME	BLM SERIAL NO.	ACRES IN CLAIM	PAYMENT DUE TO THE BLM (See Instructions on Page 2)
<i>Lucky Lady</i>	<i>418634</i>	<i>20</i>	<i>165.⁰⁰</i>

RECEIVED
STATE OFFICE
2019 JUL 18 A 9:12
PHOENIX, ARIZONA

Use a separate sheet for additional claim names, serial numbers, and claimant names and addresses.

(Continued on page 2)

ENTERED
7/29/2019
BY: *[Signature]*

United States Department of the Interior
Bureau of Land Management
 DIV OF LANDS, MINRLS & ENERGY
 ONE N CENTRAL AVE
 PHOENIX, AZ 85004 -4427
 Phone: 602-417-9200

Receipt	
No:	4510402

Transaction #: 4630914
Date of Transaction: 07/18/2019

CUSTOMER:	
	WANDA LENSING PO BOX 778 CONGRESS, AZ 85332-0778 US

LINE #	QTY	DESCRIPTION	REMARKS	UNIT PRICE	TOTAL
1	1.00	LOCATABLE MINERALS / MINING CLAIMS- NOT NEW-UNADJUD, ONE AUTH NO. ONLY / MINING CLAIM MONEY RECEIVED CASES: AMC418634/\$165.00	2020 MAINT/1	- n/a -	165.00
TOTAL:					\$165.00

PAYMENT INFORMATION																									
NOTE: Items will appear on credit card statement as "Bureau of Land Mgmt CO".																									
1	<table border="1"> <tr> <td>AMOUNT:</td> <td>165.00</td> <td>POSTMARKED:</td> <td>N/A</td> </tr> <tr> <td>TYPE:</td> <td>CREDIT CARD</td> <td>RECEIVED:</td> <td>07/18/2019</td> </tr> <tr> <td>NAME:</td> <td colspan="3">LENSING, WANDA PO BOX 778 CONGRESS AZ 85332-0778 US</td> </tr> <tr> <td>CARD NO:</td> <td>XXXXXXXXXXXX0957</td> <td>AUTH CODE:</td> <td>01858R</td> </tr> <tr> <td>NAME ON CARD:</td> <td colspan="3">WANDA LENSING</td> </tr> <tr> <td>SIGNATURE:</td> <td colspan="3">OVER THE PHONE</td> </tr> </table>	AMOUNT:	165.00	POSTMARKED:	N/A	TYPE:	CREDIT CARD	RECEIVED:	07/18/2019	NAME:	LENSING, WANDA PO BOX 778 CONGRESS AZ 85332-0778 US			CARD NO:	XXXXXXXXXXXX0957	AUTH CODE:	01858R	NAME ON CARD:	WANDA LENSING			SIGNATURE:	OVER THE PHONE		
AMOUNT:	165.00	POSTMARKED:	N/A																						
TYPE:	CREDIT CARD	RECEIVED:	07/18/2019																						
NAME:	LENSING, WANDA PO BOX 778 CONGRESS AZ 85332-0778 US																								
CARD NO:	XXXXXXXXXXXX0957	AUTH CODE:	01858R																						
NAME ON CARD:	WANDA LENSING																								
SIGNATURE:	OVER THE PHONE																								

REMARKS

This receipt was generated by the automated BLM Collections and Billing System and is a paper representation of a portion of the official electronic record contained therein.

UNITED STATES
DEPARTMENT OF THE INTERIOR
BUREAU OF LAND MANAGEMENT
**MAINTENANCE FEE PAYMENT FORM
FOR PLACER MINING CLAIMS**

418634

Remitter Name: Wanda Lensing
Mailing Address: PO Box 778
City, State, Zip: Congress, AZ 85332

Check here if this is a change of address.

FOR COUNTY RECORDER'S USE

No. of claims 1
Total due BLM \$ 155.00

- The maintenance fee may be paid by cash, check, money order, Bureau of Land Management (BLM) Declining Deposit Account, or credit card (VISA, American Express, Discover, or MasterCard). Payments must be remitted to the BLM State Office where your claim or site is recorded and received on or before September 1. If the payment is mailed, the envelope must be postmarked by a bona fide delivery service on or before September 1 and received at the proper BLM State Office within 15 calendar days after the due date. Payments may also be made by telephone using a credit card. A complete listing of BLM State Offices with their addresses and phone numbers can be found at <http://www.blm.gov>.
- The maintenance fee for the following claim(s) applies to the assessment year 2019.

CLAIM NAME	BLM SERIAL NO.	ACRES IN CLAIM	PAYMENT DUE TO THE BLM (See Instructions on Page 2)
Lucky Lady	AMC 418634	20	155.00

RECEIVED
2018 JUN 21 AM 10:49
PHOENIX ARIZONA

Use a separate sheet for additional claim names, serial numbers, and claimant names and addresses.

#494337

(Continued on page 2)

ENTERED
JUN 22 2018
BY: R. Ann

INSTRUCTIONS

1. This is an optional form that may be used to satisfy the requirements for the Bureau of Land Management (BLM) under the provisions of 43 U.S.C. §1744 and 30 U.S.C. §28f and the regulations thereunder (43 CFR part 3834). Since local and State laws may vary, you should contact your local and State agencies where the claims are located to ensure all applicable laws and requirements are satisfied.
2. This form should be used to pay the maintenance fee for placer mining claims only. To pay the maintenance fee for lode mining claims, mill sites or tunnel sites, use Form 3830-5.
3. Complete the section for the number of claims and the amount being remitted to the BLM.
4. Enter the year in paragraph 2 for the applicable assessment year.
5. List all mining claim names and the BLM serial number associated to the claim if the BLM has notified you what the serial number is. Every attempt should be made to include the current BLM serial number for each claim listed. List the acreage for each claim and the amount due based on the acreage. See the chart below for amounts due.
6. The maintenance fee for placer mining claims is paid for every 20 acres of the claim or portion thereof. When making a maintenance fee payment for your placer claim, you should make your payment in accordance with the following chart:

Number of acres in the claim	Maintenance Fee Payment Due Per Claim
≤ 20 acres	\$155
> 20 acres but ≤ 40 acres	\$310
> 40 acres but ≤ 60 acres	\$465
> 60 acres but ≤ 80 acres	\$620
> 80 acres but ≤ 100 acres	\$775
> 100 acres but ≤ 120 acres	\$930
> 120 acres but ≤ 140 acres	\$1,085
> 140 acres but ≤ 160 acres	\$1,240
> 160 acres	Contact the BLM

Legend: > means greater than; < means less than; = means equal to

7. The name and current mailing addresses of the person paying the maintenance fee(s) should be listed at the top of the form. If this is a change of address for a claimant, that should also be noted.
8. If needed, an additional sheet can be used to continue listing claim names, BLM serial numbers, acres in claim, payment due or the name and current mailing address of additional claimants.
9. If paying by credit card, you must complete the following credit card information on page 4: (a) exact name on the face of the credit card; (b) amount paid; (c) type of card; (d) credit card number; (e) expiration date of the card; and (f) telephone number. You must also sign page 4 to show authorization to charge the credit card.

NOTICES

THE PRIVACY ACT and 43 CFR 2.48(d) require that you be furnished with the following information in connection with the information requested by this form.

AUTHORITY: 30 U.S.C. 28f and 43 CFR part 3834 permit collection of the information requested by this form.

PRINCIPAL PURPOSE: The BLM will use the information you provide to record the annual maintenance fee payment for the claims listed and to verify that payment has been made in accordance with 30 U.S.C. 28f and 43 CFR part 3834.

ROUTINE USES: The BLM will only disclose this information in accordance with the provisions at 43 CFR 2.56(b) and (c).

EFFECT OF NOT PROVIDING INFORMATION: Disclosure of the requested information is required by 30 U.S.C. 28f and 43 CFR part 3834 for claimants paying the annual maintenance fee. The use of this specific form when paying the maintenance fee is optional. However, when paying the maintenance fee, it is the requested information on this form that is required to be submitted along with the fee. Failure to submit all the required information will delay the BLM's processing of the information and may preclude the BLM's acceptance of the maintenance fee payment, which may result in forfeiture of the mining claim(s) by the claimant.

United States Department of the Interior
Bureau of Land Management
 DIV OF LANDS, MINRLS & ENERGY
 ONE N CENTRAL AVE
 PHOENIX, AZ 85004 -4427
 Phone: 602-417-9200

Receipt

No: 4194337

Transaction #: 4309105	
Date of Transaction: 06/21/2018	
CUSTOMER:	
	WANDA LENSING PO BOX 778 CONGRESS,AZ 85332-0778 US

LINE #	QTY	DESCRIPTION	REMARKS	UNIT PRICE	TOTAL
1	1.00	LOCATABLE MINERALS / MINING CLAIMS- NOT NEW-UNADJUD,ONE AUTH NO. ONLY / MINING CLAIM MONEY RECEIVED CASES: AMC418634/\$155.00	MAINT 2019/1	- n/a -	155.00
TOTAL:					\$155.00

PAYMENT INFORMATION					
NOTE: Items will appear on credit card statement as "Bureau of Land Mgmt CO".					
1	AMOUNT:	155.00	POSTMARKED:	N/A	
	TYPE:	CREDIT CARD	RECEIVED:	06/21/2018	
	NAME:	LENSING, WANDA PO BOX 778 CONGRESS AZ 85332-0778 US			
	CARD NO:	XXXXXXXXXXXX3829	AUTH CODE:	02130P	
	NAME ON CARD:	EUGENE LENSING			
	SIGNATURE:				

REMARKS

This receipt was generated by the automated BLM Collections and Billing System and is a paper representation of a portion of the official electronic record contained therein.

418634

MAINTENANCE FEE PAYMENT

Claimant Name: Wanda Lensing
 Address: PO Box 778
 City: Congress State: Az Zip: 85332
 Telephone: 530 918 9750
 E-mail address: gene.lensing61@yahoo.com
 Signature: Wanda Lensing

Check here if this is a change of address.

RECEIVED
 BLM AZ STATE OFFICE
 PHOENIX, ARIZONA
 2011 JUL 31 A 10: 09
 BLM
 Date
 Stamp

LINE NO.	AMC NUMBER	CLAIM/SITE NAME	COUNTY RECORDER DATA (If available)	TWP	RNG	SEC
1	418634	Lucky Lady		9N	5W	24
2						
3						
4						
5						
6						
7						
8						
9						
10						

List additional claims on Form MCF114.

No. of Claims*: 1 x \$155 = 155
 Check No: CC Init. MLC
 Receipt No.: 3912893
 For BLM Use Only

Bureau of Land Management
Arizona State Office
www.blm.gov/az/

* \$155 per lode mining claim, mill site, or tunnel site; and \$155 for each 20 acres or portion thereof for each placer mining claim.

Form: MCF112
 Revised July 2014

This form is available from the Arizona Geological Survey and may be reproduced.

ENTERED
 AUG 01 2017
 BY: RAM

United States Department of the Interior
Bureau of Land Management
 DIV OF LANDS, MINRLS & ENERGY
 ONE N CENTRAL AVE
 PHOENIX, AZ 85004 -4427
 Phone: 602-417-9200

Receipt

No: 3912893

Transaction #: 4022333	
Date of Transaction: 07/31/2017	
CUSTOMER:	
WANDA LENSING PO BOX 778 CONGRESS, AZ 85332-0778 US	

LINE #	QTY	DESCRIPTION	REMARKS	UNIT PRICE	TOTAL
1	1.00	LOCATABLE MINERALS / MINING CLAIMS- NOT NEW-UNADJUD, ONE AUTH NO. ONLY / MINING CLAIM MONEY RECEIVED CASES: AMC418634/\$155.00	MAINT 2018/1	- n/a -	155.00
TOTAL:					\$155.00

PAYMENT INFORMATION			
NOTE: Items will appear on credit card statement as "Bureau of Land Mgmt CO".			
1	AMOUNT:	155.00	POSTMARKED: N/A
	TYPE:	CREDIT CARD	RECEIVED: 07/31/2017
	NAME:	LENSING, WANDA PO BOX 778 CONGRESS AZ 85332-0778 US	
	CARD NO:	XXXXXXXXXXXX0957	AUTH CODE: 03159R
	NAME ON CARD:	WANDA LENSING	
	EXPIRES:	02/2021	
	SIGNATURE:		

REMARKS

This receipt was generated by the automated BLM Collections and Billing System and is a paper representation of a portion of the official electronic record contained therein.

418634

MAINTENANCE FEE PAYMENT

Claimant Name: Wanda Lensink
 Address: PO Box 778
 City: Congress State: AZ Zip: 85332
 Telephone: 530-918-9750
 E-mail address: gene-lensing61@yahoo.com
 Signature: Wanda Lensink

RECEIVED
 AZ STATE OFFICE
 PHOENIX, ARIZONA
 2016 JUL -6 P 12:10
 BLM
 Date
 Stamp

Check here if this is a change of address.

LINE NO.	AMC NUMBER	CLAIM/SITE NAME	COUNTY RECORDER DATA (If available)	TWP	RNG	SEC
1	Amc 418634	Lucky Lady		9N	5W	24
2						
3						
4						
5						
6						
7						
8						
9						
10						

List additional claims on Form MCF114.

No. of Claims*: 1 x \$155 = 155.00
 Check No: 190 Init. PER
 Receipt No.: 2600072
 For BLM Use Only

Bureau of Land Management
Arizona State Office
www.blm.gov/az/

* \$155 per lode mining claim, mill site, or tunnel site; and \$155 for each 20 acres or portion thereof for each placer mining claim.

Form: MCF112
Revised July 2014

This form is available from the Arizona Geological Survey and may be reproduced.

ENTERED
 JUL 07 2016
 BY: RAM

United States Department of the Interior
Bureau of Land Management
 DIV OF LANDS, MINRLS & ENERGY
 ONE N CENTRAL AVE
 PHOENIX, AZ 85004 -4427
 Phone: 602-417-9200

Receipt

No: 3600072

Transaction #: 3703421	
Date of Transaction: 07/06/2016	
CUSTOMER:	
WANDA LENSING PO BOX 778 CONGRESS, AZ 85332-0778 US	

LINE #	QTY	DESCRIPTION	REMARKS	UNIT PRICE	TOTAL
1	1.00	LOCATABLE MINERALS / MINING CLAIMS- NOT NEW-UNADJUD, ONE AUTH NO. ONLY / MINING CLAIM MONEY RECEIVED CASES: AMC418634/\$155.00	2017 MAINT/1	- n/a -	155.00
TOTAL:					\$155.00

PAYMENT INFORMATION			
1	AMOUNT:	155.00	POSTMARKED: N/A
	TYPE:	CHECK	RECEIVED: 07/06/2016
	CHECK NO:	190	
	NAME:	LENSING, WANDA PO BOX 778 CONGRESS AZ 85332-0778 US	

REMARKS

This receipt was generated by the automated BLM Collections and Billing System and is a paper representation of a portion of the official electronic record contained therein.

MAINTENANCE FEE PAYMENT

Claimant Name: Wanda Lensing
 Address: P.O. Box 778
 City: Congress State: AZ Zip: 85337
 Telephone: 530 918 9750
 E-mail address: gene.lensingbl@yahoo.com
 Signature: Wanda Lensing

RECEIVED
 AZ STATE OFFICE
 2015 MAR 26 A 10:18
 PHOENIX, ARIZONA
 BLM
 Date
 Stamp

Check here if this is a change of address.

LINE NO.	AMC NUMBER	CLAIM/SITE NAME	COUNTY RECORDER DATA (If available)	TWP	RNG	SEC
1	418634	Lucky Lady		9N	5W	24
2						
3						
4						
5						
6						
7						
8						
9						
10						

List additional claims on Form MCF114.

No. of Claims*: 1 x \$155 = 155.⁰⁰
 Check No: 9392 Init. SL
 Receipt No.: 3258258
 For BLM Use Only

Bureau of Land Management
Arizona State Office
www.blm.gov/az/

* \$155 per lode mining claim, mill site, or tunnel site; and \$155 for each 20 acres or portion thereof for each placer mining claim.

Form: MCF112
 Revised July 2014

United States Department of the Interior
Bureau of Land Management
 LANDS/RECREATION & PLANNING
 ONE N CENTRAL AVE
 PHOENIX, AZ 85004 -2203
 Phone: 602-417-9200

Receipt

No: 3258258

Transaction #: 3353676	
Date of Transaction: 03/26/2015	
CUSTOMER:	
WANDA LENSING PO BOX 778 CONGRESS, AZ 85332-0778 US	

LINE #	QTY	DESCRIPTION	REMARKS	UNIT PRICE	TOTAL
1	1.00	LOCATABLE MINERALS / MINING CLAIMS- NOT NEW-UNADJUD, ONE AUTH NO. ONLY / MINING CLAIM MONEY RECEIVED CASES: AMC418634/\$155.00	MAINT (1)	- n/a -	155.00
TOTAL:					\$155.00

PAYMENT INFORMATION			
1	AMOUNT:	155.00	POSTMARKED: N/A
	TYPE:	CHECK	RECEIVED: 03/26/2015
	CHECK NO:	9392	
	NAME:	SELBERG, LARRY PO BOX 7434 CHANDLER AZ 85246 US	

REMARKS

This receipt was generated by the automated BLM Collections and Billing System and is a paper representation of a portion of the official electronic record contained therein.

ENTERED
 MAY 01 2015
 BY: *[Signature]*

MAINTENANCE FEE PAYMENT

Claimant Name: Wanda Lensing
 Address: P.O. Box 778
 City: Congress State: AZ Zip: 85332
 Telephone: 530 918 9750
 E-mail address: gene.lensing@yaahoo.com
 Signature: Wanda Lensing

RECEIVED
 AZ STATE OFFICE
 PHOENIX, ARIZONA
 2015 MAR 26 A 10:18
 BLM
 Date
 Stamp

Check here if this is a change of address.

LINE NO.	AMC NUMBER	CLAIM/SITE NAME	COUNTY RECORDER DATA (If available)	TWP	RNG	SEC
1	418634	Lucky Lady		9N	5W	24
2						
3						
4						
5						
6						
7						
8						
9						
10						

List additional claims on Form MCF114.

No. of Claims*: 1 x \$155 = 155.⁰⁰
 Check No: 9392 Init. SLJ
 Receipt No.: 3258258
 For BLM Use Only

Bureau of Land Management
Arizona State Office
www.blm.gov/az/

* \$155 per lode mining claim, mill site, or tunnel site; and \$155 for each 20 acres or portion thereof for each placer mining claim.

Form: MCF112
Revised July 2014

This form is available from the **Arizona Geological Survey** and may be reproduced.

ENTERED
 MAY - 1 2015
 BY: RAW

United States Department of the Interior
Bureau of Land Management
 LANDS/RECREATION & PLANNING
 ONE N CENTRAL AVE
 PHOENIX, AZ 85004 -2203
 Phone: 602-417-9200

Receipt

No:

3258258

Transaction #: 3353676	
Date of Transaction: 03/26/2015	
CUSTOMER:	
WANDA LENSING PO BOX 778 CONGRESS, AZ 85332-0778 US	

LINE #	QTY	DESCRIPTION	REMARKS	UNIT PRICE	TOTAL
1	1.00	LOCATABLE MINERALS / MINING CLAIMS- NOT NEW-UNADJUD, ONE AUTH NO. ONLY / MINING CLAIM MONEY RECEIVED CASES: AMC418634/\$155.00	MAINT (1)	- n/a -	155.00
TOTAL:					\$155.00

PAYMENT INFORMATION			
1	AMOUNT:	155.00	POSTMARKED: N/A
	TYPE:	CHECK	RECEIVED: 03/26/2015
	CHECK NO:	9392	
	NAME:	SELBERG, LARRY PO BOX 7434 CHANDLER AZ 85246 US	

REMARKS

This receipt was generated by the automated BLM Collections and Billing System and is a paper representation of a portion of the official electronic record contained therein.

ENTERED
 MAY - 1 2015
 BY: *Ran*



Brown, Pauline <paulinebrown@blm.gov>

Your request for my maintenance payment forms

2 messages

Fri, May 1, 2015 at 11:39 AM

Larry Selberg <l_selberg@yahoo.com>
Reply-To: Larry Selberg <l_selberg@yahoo.com>
To: "paulinebrown@blm.gov" <paulinebrown@blm.gov>

Pauline Brown

Attached are the Maintenance Fee Payment forms that you called me about (Forms MCF112). One form has three (3) claims cited on it "Gold Gulch" 424428, "Havalina #1" 423147, and "Havalina #2" 423148. The other three forms have one claim cited on each form. "Dream Catcher" 418635 on one form, "Billie R" 418698 on another form, and "Lucky Lady" 418634 on the last form. All were paid on March 26, 2015. PLEASE CALL ME IF YOU CAN NOT ACCESS THESE DOCUMENTS, AND I WILL FAX THEM TO YOU. THANK YOU SO MUCH FOR YOUR HELP, MY CEL PHONE IS (480) 789-2863.

LARRY SELBERG

4 attachments

- IMG_20150501_0002.pdf [3-CLAIMS: AMC 424428, AMC 423147-148] FOR RECEIPT # 3258281
557K
- IMG_20150501_0003.pdf [1-CLAIM: AMC 418635] FOR RECEIPT # 3258281
532K
- IMG_20150501_0004.pdf [1-CLAIM: AMC 418698] FOR RECEIPT # 3258281
528K
- IMG_20150501_0005.pdf [1-CLAIM: AMC 418634] FOR RECEIPT # 3258258
547K

Brown, Pauline <paulinebrown@blm.gov>
To: Larry Selberg <l_selberg@yahoo.com>

Fri, May 1, 2015 at 12:00 PM

Thank you Sir,

I will print the attached documents and have the payments processed today.

Regards,

PAULINE BROWN
LAND LAW EXAMINER
BUREAU OF LAND MANAGEMENT
ARIZONA STATE OFFICE
ONE NORTH CENTRAL AVE, STE 800
PHOENIX, AZ 85004-4427
OFFICE: (602) 417-9360
FAX: (602) 417-9490; 602-417-9452
paulinebrown@blm.gov
[Quoted text hidden]

Customer Name Update Screen

System ID:MC

Name: SELBERG LARRY

Lookup

Proprietor #: 2339334

Renumber To:

Category: P - PRIVATE

Address: PO BOX 7434

City: CHANDLER

State: AZ

Zip: 852467434

UNDELIVERABLE

Email: l_selberg@yahoo.com

Phone: 480-789-2863

Info added in LR 2000

Save

Save/Override DataFlux

Delete

Renumber

Customer details successfully saved for Customer Id 2339334

AMC 418634

499

MAINTENANCE FEE PAYMENT

Claimant Name: WANDA LENSING
 Address: P.O. Box 778
 City: Congress State: AZ Zip: 85332
 Telephone: (530) 918-9750
 E-mail address: gene-lensing61@yahoo.com
 Signature: Wanda Lensing

RECEIVED
AZ STATE OFFICE
2014 JUL 29 P 1:32
PHOENIX, ARIZONA

BLM
Date
Stamp

Check here if this is a change of address.

LINE NO.	AMC NUMBER	CLAIM/SITE NAME	COUNTY RECORDER DATA (If available)	TWP	RNG	SEC
1	AMC 418634	Lucky Lady		9N	5W	25
2						
3						
4						
5						
6						
7						
8						
9						
10						

List additional claims on Form MCF114.

Bureau of Land Management
Arizona State Office
 www.blm.gov/az/

No. of Claims: 1 x ~~15.00~~ \$15.00
 Check No: 144 Init. ESG
 Receipt No.: 3087939 Additional
 For BLM Use Only

Form: MCF112
 Revised July 2009

This form is available from the Arizona Department of Mines and Mineral Resources and may be reproduced.

ENTERED
JUL 30 2014
 BY: RMM

United States Department of the Interior
Bureau of Land Management
 LANDS/RECREATION & PLANNING
 ONE N CENTRAL AVE
 PHOENIX, AZ 85004 -2203
 Phone: 602-417-9200



Receipt

No: 3087939

Transaction #: 3179300	
Date of Transaction: 07/29/2014	
CUSTOMER:	
WANDA LENSING PO BOX 778 CONGRESS, AZ 85332-0778 US	

LINE #	QTY	DESCRIPTION	REMARKS	UNIT PRICE	TOTAL
1	1.00	LOCATABLE MINERALS / MINING CLAIMS-NOT NEW-UNADJUD, ONE AUTH NO. ONLY / MINING CLAIM MONEY RECEIVED CASES: AMC418634/\$15.00	ADDITIONAL MONIES	- n/a -	15.00
TOTAL:					\$15.00

PAYMENT INFORMATION			
1	AMOUNT:	15.00	POSTMARKED: N/A
	TYPE:	CHECK	RECEIVED: 07/29/2014
	CHECK NO:	144	
	NAME:	LENSING, WANDA PO BOX 778 CONGRESS AZ 85332-0778 US	

REMARKS

This receipt was generated by the automated BLM Collections and Billing System and is a paper representation of a portion of the official electronic record contained therein.

AMC 418634

MAINTENANCE FEE PAYMENT

Claimant Name: WANDA LENSING
 Address: P.O. Box 778
 City: Congress State: AZ Zip: 85332
 Telephone: 530-918-9750
 E-mail address: wanda.lensing61@yahoo.com
 Signature: Wanda Lensing
 Check here if this is a change of address.

RECEIVED
 BLM AZ STATE OFFICE
 2013 AUG 22 A 11:51
 PHOENIX, ARIZONA
 BLM
 Date
 Stamp

LINE NO.	AMC NUMBER	CLAIM/SITE NAME	COUNTY RECORDER DATA (If available)	TWP	RNG	SEC
1	AMC 418634	Lucky Lady				
2						
3						
4						
5						
6						
7						
8						
9						
10						

List additional claims on Form MCF114.

Bureau of Land Management
 Arizona State Office
 www.blm.gov/az/

ENTERED
 AUG 28 2013
 BY: TS

No. of Claims: 1 x \$140 = 140
 Check No: CC Init. ML
 Receipt No.: 2862174
 For BLM Use Only

Form: MCF112
 Revised July 2009

United States Department of the Interior
 Bureau of Land Management
 LANDS/RECREATION & PLANNING
 ONE N CENTRAL AVE
 PHOENIX, AZ 85004 -2203
 Phone: 602-417-9200

Receipt

No: 2862174

Transaction #: 2948061	
Date of Transaction: 08/22/2013	
CUSTOMER:	
WANDA LENSING PO BOX 778 CONGRESS, AZ 85332-0778 US	

LINE #	QTY	DESCRIPTION	REMARKS	UNIT PRICE	TOTAL
1	1.00	LOCATABLE MINERALS / MINING CLAIMS-NOT NEW-UNADJUD, ONE AUTH NO. ONLY / MINING CLAIM MONEY RECEIVED CASES: AMC418634/\$280.00	MAINT 2014/1 (PAYING 2 YRS)	- n/a -	280.00
TOTAL:					\$280.00

PAYMENT INFORMATION			
NOTE: Items will appear on credit card statement as "Bureau of Land Mgmt CO".			
1	AMOUNT:	280.00	POSTMARKED: N/A
	TYPE:	CREDIT CARD	RECEIVED: 08/22/2013
	NAME:	LENSING, WANDA PO BOX 778 CONGRESS AZ 85332-0778 US	
	CARD NO:	XXXXXXXXXXXX0957	AUTH CODE: 02223R
	NAME ON CARD:	WANDA LENSING	
	EXPIRES:	02/2018	
	SIGNATURE:		

REMARKS

This receipt was generated by the automated BLM Collections and Billing System and is a paper representation of a portion of the official electronic record contained therein.

NOTICE!!

These documents have been scanned!

Do not place un-scanned documents beneath this notice!

Do not remove this notice from this file!

GPO Jacket No. 560-102
Print Order 61540
Rise Business Services, LLC
Job=AZ15 5/13/2019



Box Number= AZ15043



Claim Begin-End: AMC418634-AMC418634

6 Location Notices-Amendments and Supporting Documents



AZ15043-4 AMC418628-AMC420131

**DEPARTMENT OF THE INTERIOR
BUREAU OF LAND MANAGEMENT
MINING CLAIMS**

Run Date/Time: 12/04/2012 01:29 PM

(LIVE) Serial Register Page

Page 1 of 1

01 10-21-1976;090STAT0090;43USC1744
Case Type 384201: PLACER CLAIM
Claim Name: LUCKY LADY
Commodity :
Case Disposition: ACTIVE
Required Maintenance Fee: \$140.00

Total Acres
20.000

Serial Number
AMC418634
Lead File Number
AMC418634

Name & Address	Int Rel
LENSING WANDA PO BOX 778 CONGRESS, AZ 85332-0778	CLAIMANT

Mer Twp Rng Sec	Quadrant	District/Field Office	County
14 0090N 0050W 024	SW,SE	HASSAYAMPA FO	YAVAPAI

Act Date	Code	Action	Action Remarks	Receipt Number
10/29/2012	403	LOCATION DATE		
11/02/2012	395	RECORDATION NOTICE RECD	1	2683817
11/02/2012	484	LOCATION YEAR / MAINTENANCE	2013;\$140	2683817
11/02/2012	501	ACCT ADV IN LEAD FILE	AMC418634;	
10/29/2012	404	COUNTY RECORDATION	0;4915;134	

Line Nr Remarks

MINING CLAIM STATUS REPORT

DATA ENTERED DEC 04 2012 ^{pb}

MTP Checked by DC

GEO Checked by AC

LEAD SERIAL NUMBER AMC 418634 thru AMC _____

OF CLAIMS & TYPE

CHARGES

# _____	LODE	Location Fee @ \$34 = \$	<u>34</u>
# <u>1</u>	PLACER	Processing Fee @ \$15 = \$	<u>15</u>
# _____	ASSOCIATION PLACER	Maintenance Fee @ \$140 = \$	<u>140</u>
# _____	MILL SITE	Overage (+) \$	_____
# _____	TUNNEL SITE	Shortage (-) \$	_____
		Other Fees \$	_____
		TOTAL \$	<u>189</u>

TOTAL CLAIM ACREAGE? _____

OF LOCATORS? _____

DOCUMENTS RECEIVED VIA -

TIMELY FILED?

Over-the-Counter Mail

Yes No

LEGAL DESCRIPTION -	T <u>9N</u>	R <u>5W</u>	SEC <u>024</u>
	T _____	R _____	SEC _____
	T _____	R _____	SEC _____
	T _____	R _____	SEC _____

BLM FOREST SERVICE SUBJ TO PL 359: Yes No

WILDERNESS AREA: No Yes

SPLIT ESTATE - N/A SX PX SRHA OTHER

Proper Notice Filed if Located on SHRA Lands? N/A Yes No

RECONVEYED MINERALS ON BLM LANDS REQUIRE OPENING ORDERS FROM 1944 TO 1993 -

Open to Entry on: _____ N/A

COMMENTS/STATUS - VOID PARTIALLY VOID PVT MINERALS WITHDRAWN LANDS

OTHER PHX 71832- GCD Recon Hill Mins - open to location (TS)

Claimant acknowledges that portions of the following claims(s) site(s) may be void or voidable.

Printed Name of Claimant _____ Signature of Claimant _____

***** FINAL ADJUDICATION *****

DATE 8/7/13 INITIALS AT

AMC418634

AMC418633

600 10 100

Same as below

LOCATION NOTICE FOR PLACER MINING CLAIM

NOTICE IS HEREBY GIVEN that the Lucky Lady
placer mining claim has been located by
Wanda Lensing whose current mailing
address is P.O. Box 778
Congress, AZ. 85332

RECEIVED
BLM, AZ STATE OFFICE
2012 NOV - 2 A 11:45
PHOENIX, AZ
BLM
Date
Stamp

The general course of this claim is RECTANGULAR in Resemblance and it is situated in
YAVAPAI County, Arizona.

This claim is 1320 feet in length and 660 feet in width. This claim runs from the
location monument on which this location notice is posted approximately 1320 feet in a NORTHERLY
direction to the NORTH end line and 660 feet in a EASTERLY direction to the EAST end line.
This claim is marked by four monuments, one at each corner of the claim.

The location monument on which this notice is posted is situated within Section 24, Township
9 N, Range 5 W, Gila Salt River Base and Meridian, Arizona. This claim encompasses
portions of the following legal subdivision(s) if located by legal subdivision or the following quarter section (s),
section (s), Township (s) and Range (s) A PORTION OF THE SW 1/4 SEC 24 AND A
PORTION OF THE SE 1/4 SEC 24 T9N R5W, Gila Salt River Base and Meridian, Arizona.

The locality of this claim with reference to some natural object or permanent monument and additional
information (if any) concerning its locality are as follows: THE NW CORNER OF THIS CLAIM IS
LOCATED IMMEDIATELY ADJACENT TO A Jeep TRAIL (WITHIN TWO FEET) WHICH
ENTERS THE CLAIM AT THIS NW CORNER RUNNING NORTH AND SOUTH.

DATED AND POSTED on the ground this 29th day of October, 2012.

LOCATOR (s) Wanda Lensing - new ID
WANDA LENSING

ENTERED INTO COMPUTER
DEC 04 2012

Form MCF102
Revised July 2005

This form is available from the Arizona Department of Mines & Mineral Resources and may be reproduced.

AN0418634



MINING CLAIM MAP

Lode () Placer (X)

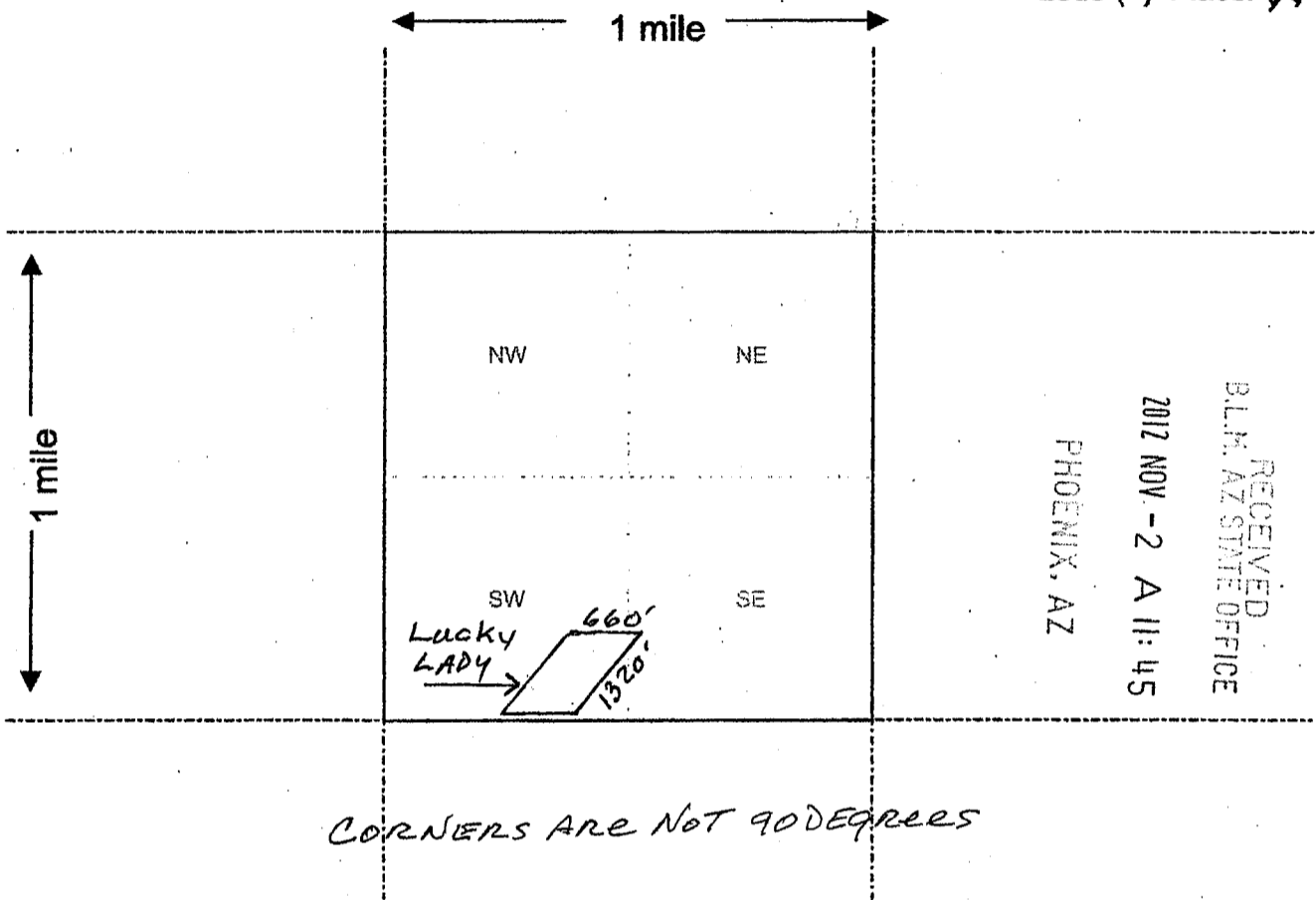

Scale : 1" = 2000 feet



1. The above map depicts the Lucky Lady mining claim, which is located in Section (s) 24, Township 9 N, Range 5 W, Gila and Salt River Base and Meridian, YAVAPI County, Arizona.
2. The type of corner and location monuments used are as follows: 5' TALL PVC WITH NAME TAG (2" PVC WITH CAP)
3. The bearings and distances in degrees and feet between claim corners are as depicted on the map. A PORTION OF THE SW 1/4 SEC 24 AND A PORTION OF THE SE 1/4 SEC 24 T9N R5W GSR B & M, AZ.

Form MCF100a
Revised July 2005

This form is available from the Arizona Department of Mines & Mineral Resources and may be reproduced.

RECORDERS MEMO: LEGIBILITY
QUESTIONABLE FOR GOOD REPRODUCTION

AN0410634



Google earth



Lucky Lady Mining Claim

NW CORNER

34 06 197 N
112 43 776 W

NE CORNER

34 06 194
112 43 648

SW CORNER

34 06 006
112 43 884

SE CORNER

34 06 008
112 43 755

PHOENIX, AZ

2012 NOV - 2 A 11: 45

RECEIVED
BLM AZ STATE OFFICE

ANCI 18634

RECORDERS MEMO: LEGIBILITY
QUESTIONABLE FOR GOOD REPRODUCTION

APPROPRIATE
LAW ENFORCEMENT

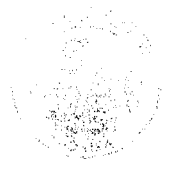

Input Parameters for Geographic Report with Land

System Id = CR

Admin State = AZ

Geo State =

Casetype Begins With

Case Disp Txt = AUTHORIZED, CANCELLED, EXPIRED, PENDING, REJECTED, RELINQUISHED, VOID, WITHDRAWN

Mer Twp Rng = 14 0090N 0050W

Section = 024, 999

Mtrs =

Commodity =

Commodity Txt =

Pending Org =

Pend Org Decode =

Total Rows Returned: 2

UNITED STATES DEPARTMENT OF INTERIOR
 BUREAU OF LAND MANAGEMENT
 GEOGRAPHIC REPORT WITH LAND
 Sorted by Meridian Township Range

Serial Number: AZAR 0000110

Total Case Acres: 16.660

<u>Casetype</u>	<u>Case Disp</u>				<u>Sect</u>	<u>Sur Typ</u>	<u>Sur Num</u>	<u>Suff</u>	<u>Subdivision</u>	<u>Act Pend</u>
285003	AUTHORIZED	14	0090N	0050W	024	ALIQ			NWNE,E2NW,W2SW,NESW;	

Serial Number: AZAR 0034626

Total Case Acres: 26.550

<u>Casetype</u>	<u>Case Disp</u>				<u>Sect</u>	<u>Sur Typ</u>	<u>Sur Num</u>	<u>Suff</u>	<u>Subdivision</u>	<u>Act Pend</u>
286202	AUTHORIZED	14	0090N	0050W	024	ALIQ			E2W2;	

